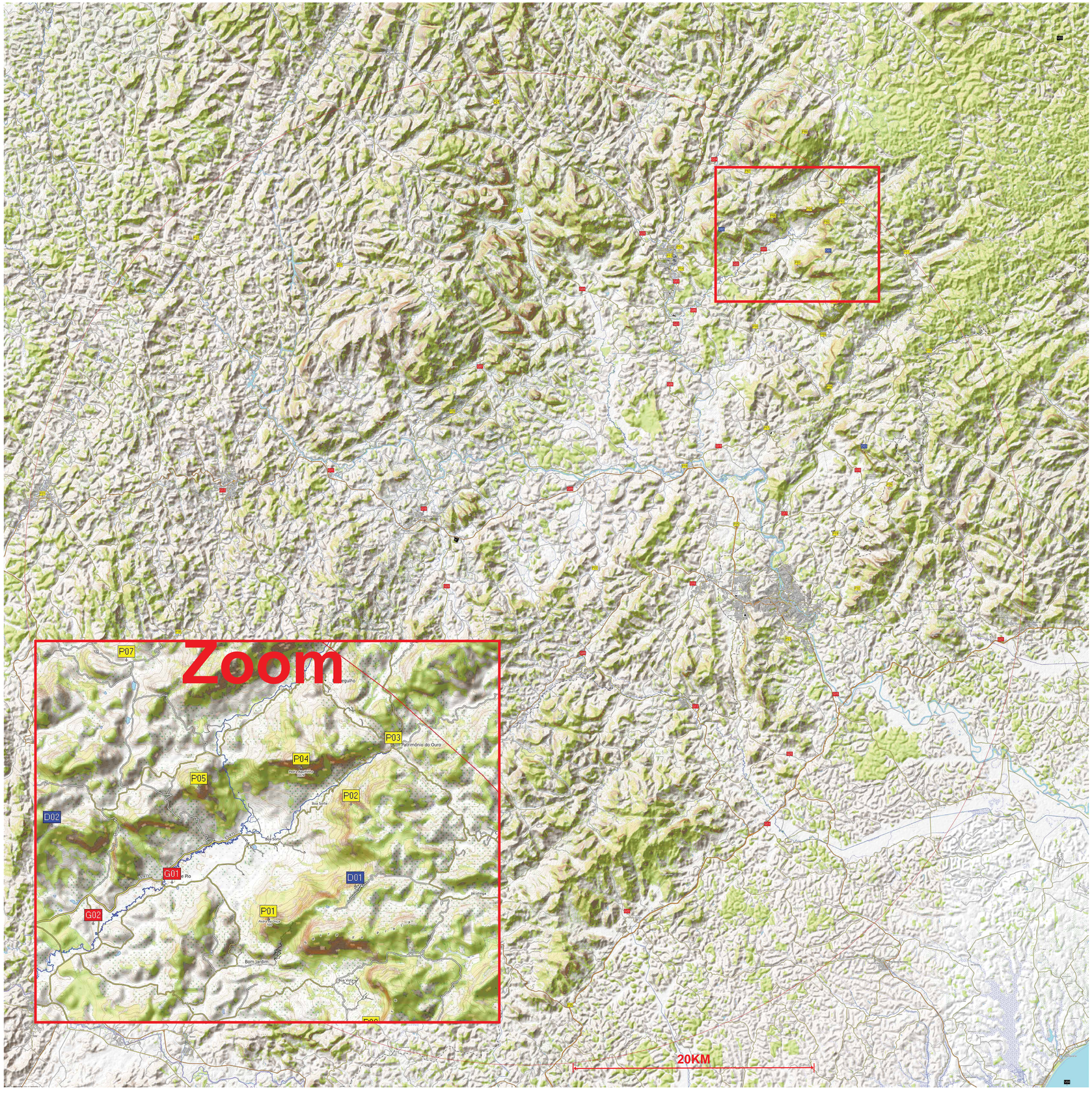

PARAGLIDING WORLD CUP

BRITISH PARAGLIDING CHAMPIONSHIPS OPEN

Patrocínio

KURUMA

Vitória Diesel

VITÓRIA MOTORS

Organização

Lorem Ipsum

ACVL ASSOCIAÇÃO CAPIXABA DE VOO LIVRE

Apoio

PREFEITURA CASTELO SECRETARIA DE ESPORTES

LIEC Lei de Incentivo ao Esporte Capixaba

GOVERNO DO ESTADO DO ESPÍRITO SANTO *Secretaria de Esportes e Lazer*

ID	Latitude	Longitude	Height	Name	ID	Latitude	Longitude	Height	Name
D01	S 20 36 12.77	W 41 5 08.97	914	UBA	P05	S 20 34 44.31	W 41 7 36.20	625	GALO
D02	S 20 35 18.03	W 41 9 55.00	685	APENINOS	P06	S 20 31 12.71	W 41 6 10.61	1981	FORNO GRANDE
D03	S 20 44 26.56	W 41 3 35.12	568	MIRANTE	P07	S 20 32 51.28	W 41 8 43.81	550	CORUMBA
G01	S 20 36 08.82	W 41 8 01.70	103	PESQUE PAGUE	P08	S 20 38 21.29	W 41 4 54.90	811	CRUZEIRO
G02	S 20 36 45.17	W 41 9 16.28	97	FAZ DAS FLORES	P09	S 20 39 44.14	W 41 5 23.29	126	SAO VICENTE
G03	S 20 37 29.11	W 41 11 56.60	101	AZILO	P10	S 20 39 23.33	W 41 8 25.37	140	INDEPENDENCIA
G04	S 20 37 47.36	W 41 16 08.61	96	EST ES-491	P11	S 20 36 16.60	W 41 1 39.05	694	SJ FRUTEIRAS
G05	S 20 38 41.95	W 41 11 10.65	100	NEAC	P12	S 20 36 01.77	W 41 11 47.91	315	NITEROI
G06	S 20 41 48.26	W 41 12 14.34	109	COLLODETTI	P13	S 20 36 23.94	W 41 12 14.57	109	CASTELO
G07	S 20 41 02.04	W 41 20 43.92	100	BURARAMA	P14	S 20 36 57.00	W 41 11 43.96	290	ANTENA CASTELO
G08	S 20 53 05.45	W 41 16 11.62	207	CAMARA	P15	S 20 40 26.02	W 41 0 39.89	615	VARGEM ALTA
G09	S 20 46 11.15	W 41 16 43.85	82	PACOTUBA	P16	S 20 41 55.65	W 41 5 07.30	200	CACHOEIRA ALTA
G10	S 20 46 59.66	W 41 23 15.81	122	JERONIMO MONTEIRO	P17	S 20 43 39.31	W 41 7 56.99	76	ITAOCA
G11	S 20 45 22.10	W 41 27 24.33	113	RIVE	P18	S 20 45 14.29	W 41 11 36.09	69	COUTINHO
G12	S 20 46 11.88	W 41 32 15.13	285	ALEGRE	P19	S 20 48 06.00	W 41 4 52.88	99	TREVO BR-482
G13	S 20 55 20.71	W 41 11 10.21	71	ATILIO VIVACQUA	P20	S 20 57 15.01	W 41 20 40.54	340	MUQUI
G14	S 21 0 17.48	W 41 7 58.63	33	BR-101	P21	S 20 46 17.95	W 41 40 18.05	620	GUACUI
G15	S 20 54 50.81	W 41 4 54.08	15	PRF	P22	S 20 49 30.72	W 41 15 38.00	119	119M
G16	S 20 50 10.73	W 41 11 15.79	82	AEROPORTO	P23	S 20 52 31.03	W 41 7 00.29	223	MORRO
G17	S 20 47 15.11	W 41 7 09.32	69	NASSAU	P24	S 20 29 54.03	W 41 19 56.08	445	VIEIRA MACHADO
G18	S 20 45 26.29	W 41 3 52.43	102	SOTURNO	P25	S 20 47 41.49	W 41 9 18.37	62	ROTATORIA
G19	S 20 44 24.62	W 41 10 04.67	85	FAZ BEIRA RIO	P26	S 20 46 03.07	W 41 2 27.44	633	PEDRA DO ELEFANTE
G20	S 20 35 27.90	W 41 13 26.64	106	GOL CHAPEU	P27	S 20 36 44.64	W 41 26 58.79	277	ANUTIBA
G21	S 20 52 34.34	W 40 57 30.76	40	RIO NOVO	P28	S 20 42 54.63	W 41 21 58.69	141	ORIENTE
G22	S 21 3 56.37	W 41 14 15.90	23	SAO J DAS TORRES	P29	S 21 3 42.56	W 41 21 32.01	89	MIMOSO DO SUL
G23	S 20 39 15.94	W 41 11 57.32	92	UNIAVES	P30	S 20 52 07.65	W 41 34 15.33	643	CAFE
G24	S 20 32 21.52	W 41 10 13.08	331	FAZ CENTRO	P31	S 20 34 28.10	W 41 18 55.16	131	ESTRELA DO NORTE
G25	S 20 57 21.03	W 41 6 58.19	0	INDEPEN	P32	S 20 50 24.32	W 41 3 54.92	350	ITABIRO
G26	S 20 50 15.33	W 41 22 15.85	126	AVIARIO	P33	S 20 35 34.64	W 41 33 23.21	420	ARARAI
P01	S 20 36 42.20	W 41 6 31.06	785	PEDRA ONCA	P34	S 20 58 03.31	W 41 30 12.96	573	CONC MUQUI
P02	S 20 34 59.97	W 41 5 12.57	962	962M	P35	S 21 7 52.10	W 41 16 49.41	42	
P03	S 20 34 08.69	W 41 4 32.48	700	PAT OURO	V01	S 20 27 02.20	W 41 42 49.71	0	
P04	S 20 34 27.26	W 41 5 59.46	781	DEDO	V02	S 21 11 16.98	W 41 43 09.23	0	
					V03	S 20 27 19.05	W 40 54 45.65	0	
					V04	S 21 11 11.05	W 40 54 38.50	0	